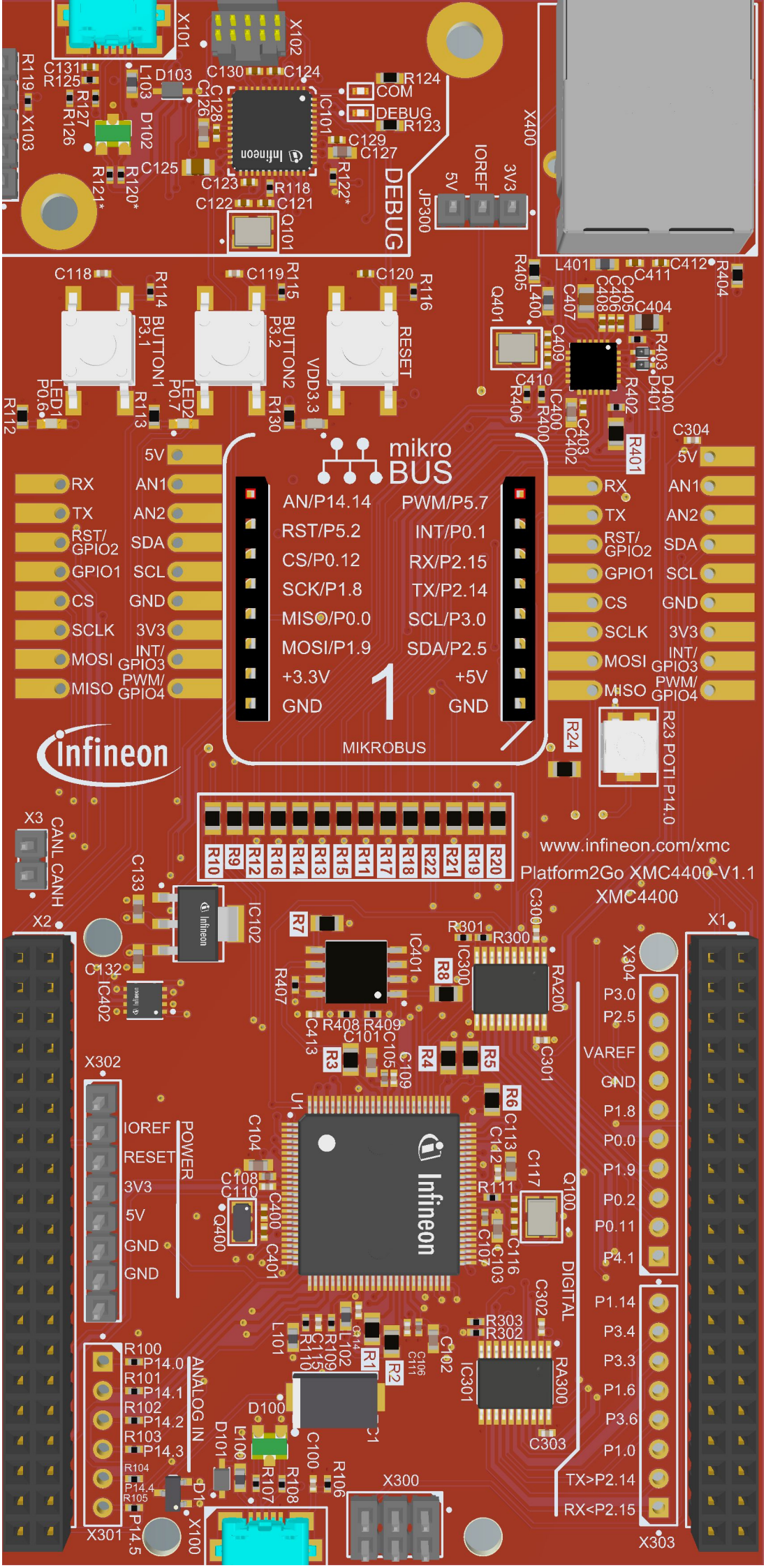
DEBUG
mikro BUS
AN/P14.14
RST/P5.2
CS/P0.12
SCK/P1.8
MISO/P0.0
MOSI/P1.9
+3.3V
GND
PWM/P5.7
INT/P0.1
RX/P2.15
TX/P2.14
SCL/P3.0
SDA/P2.5
+5V
GND
MIKROBUS
www.infineon.com/xmc
Platform2Go XMC4400-V1.1
XMC4400
POWER
ANALOG IN
DIGITAL
VAREF
TX>P2.14
RX<P2.15